

Schedule of joinery

To	Description
0	C.W Panel Door
01	7'-0" Flush Door
02	7'-0" Flush Door
03	W.C. Glass window
04	3'-0" Ventilator

CMDA (B) / 4-e No. 1
 C. No. B2/27372/52
 Asst. P.O. 3-0
 Scrutiny P.A. 3/11/03
 SPECIFICATION
 A.P. 11/10/03 1:4:8
 D.P.

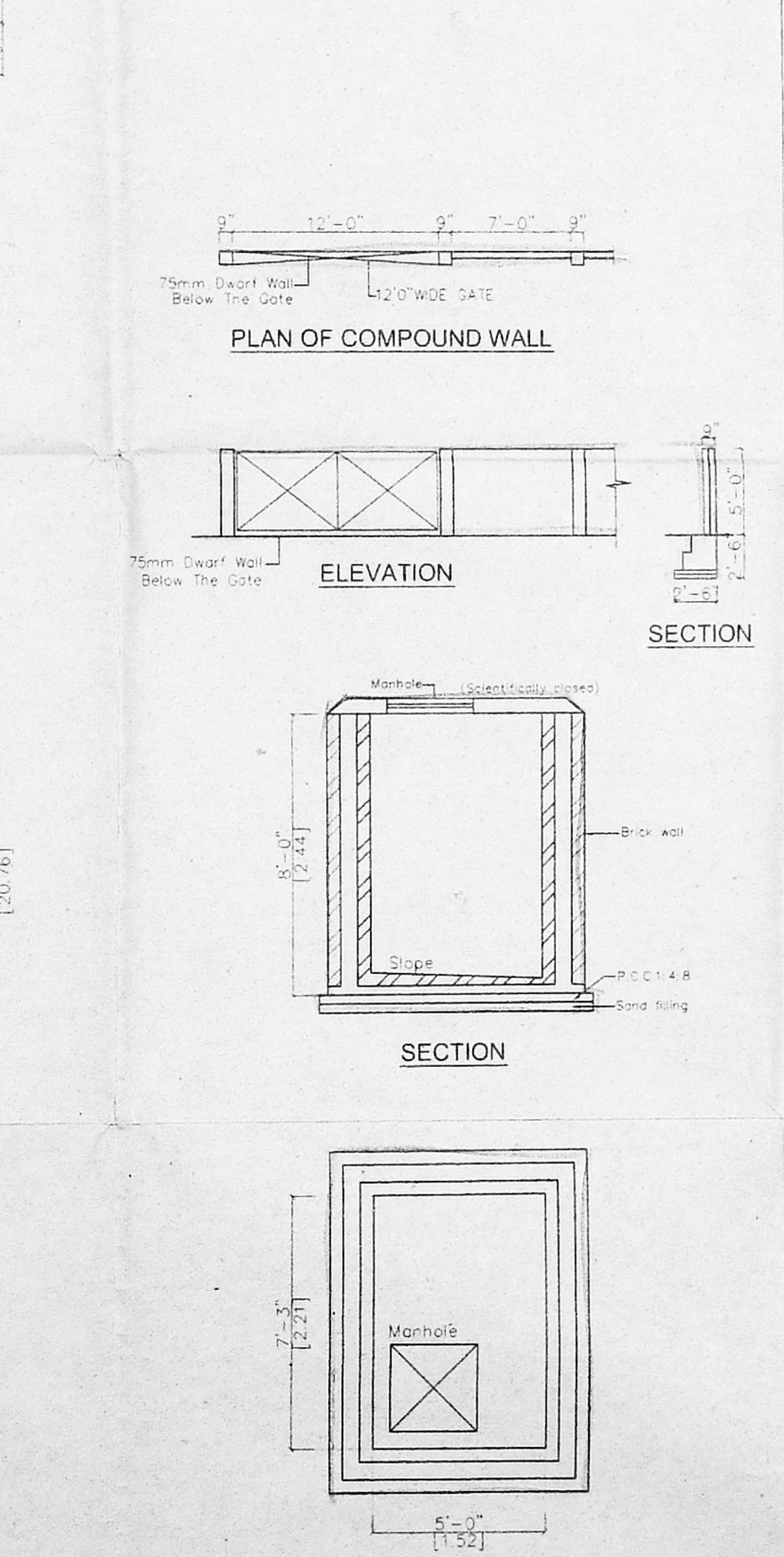
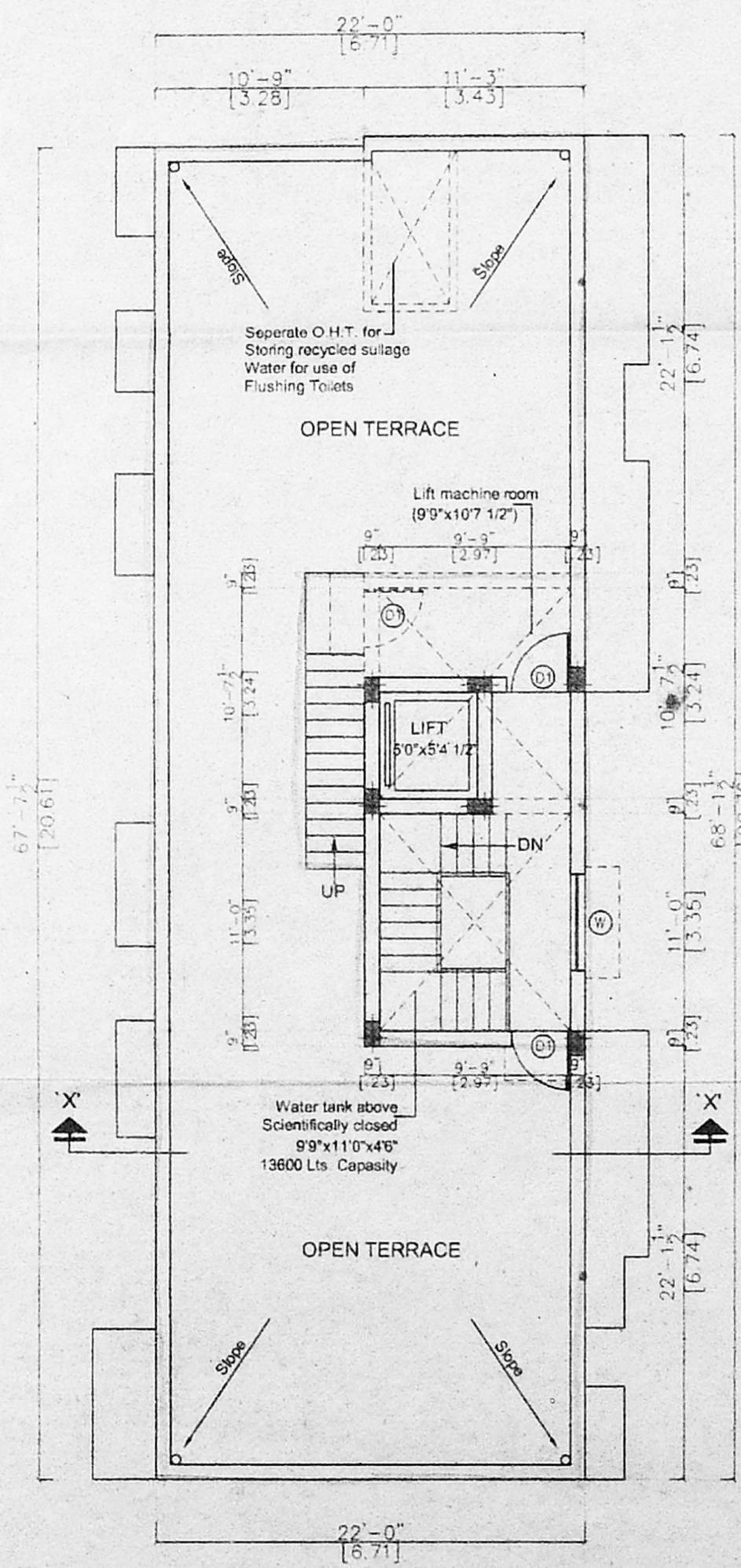
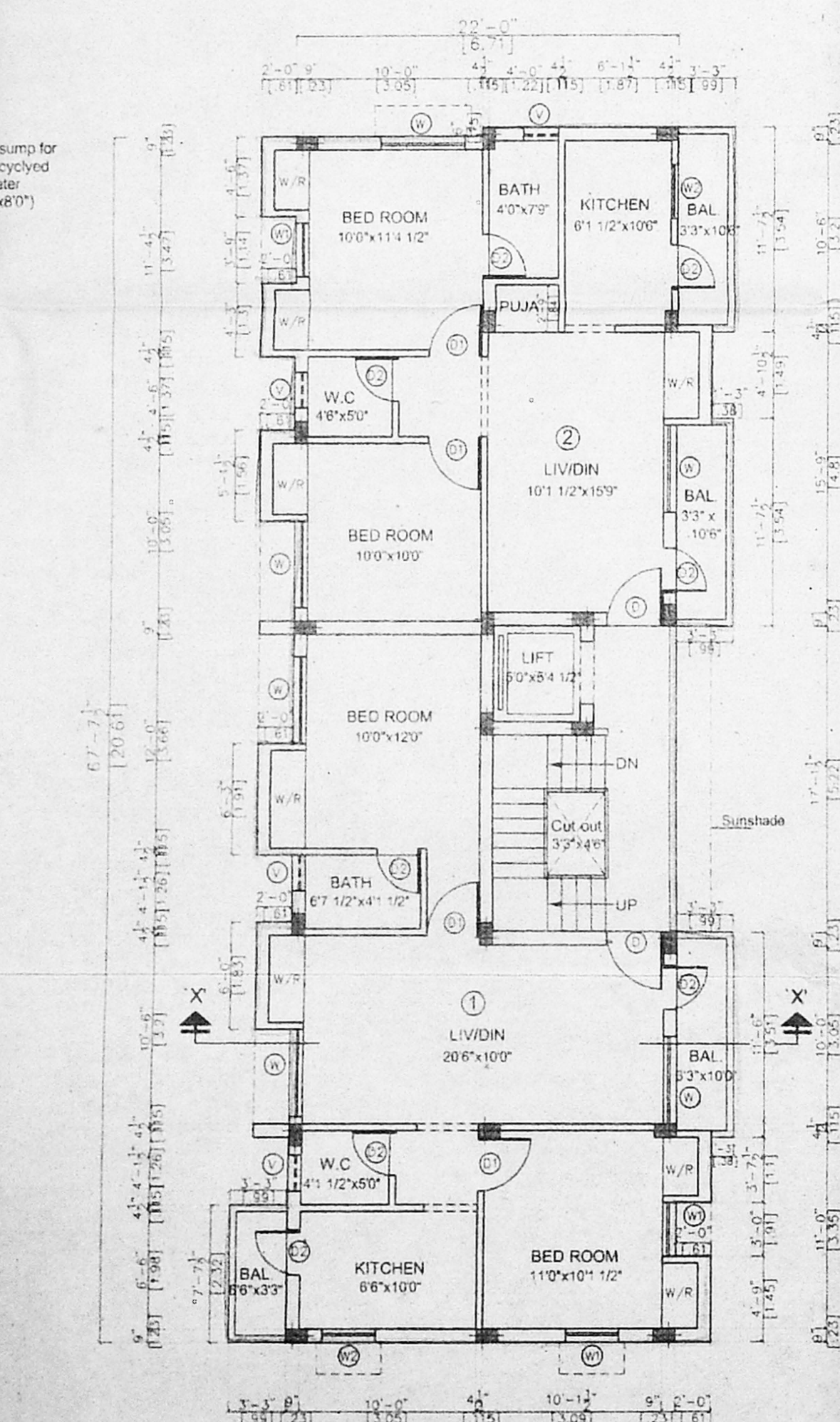
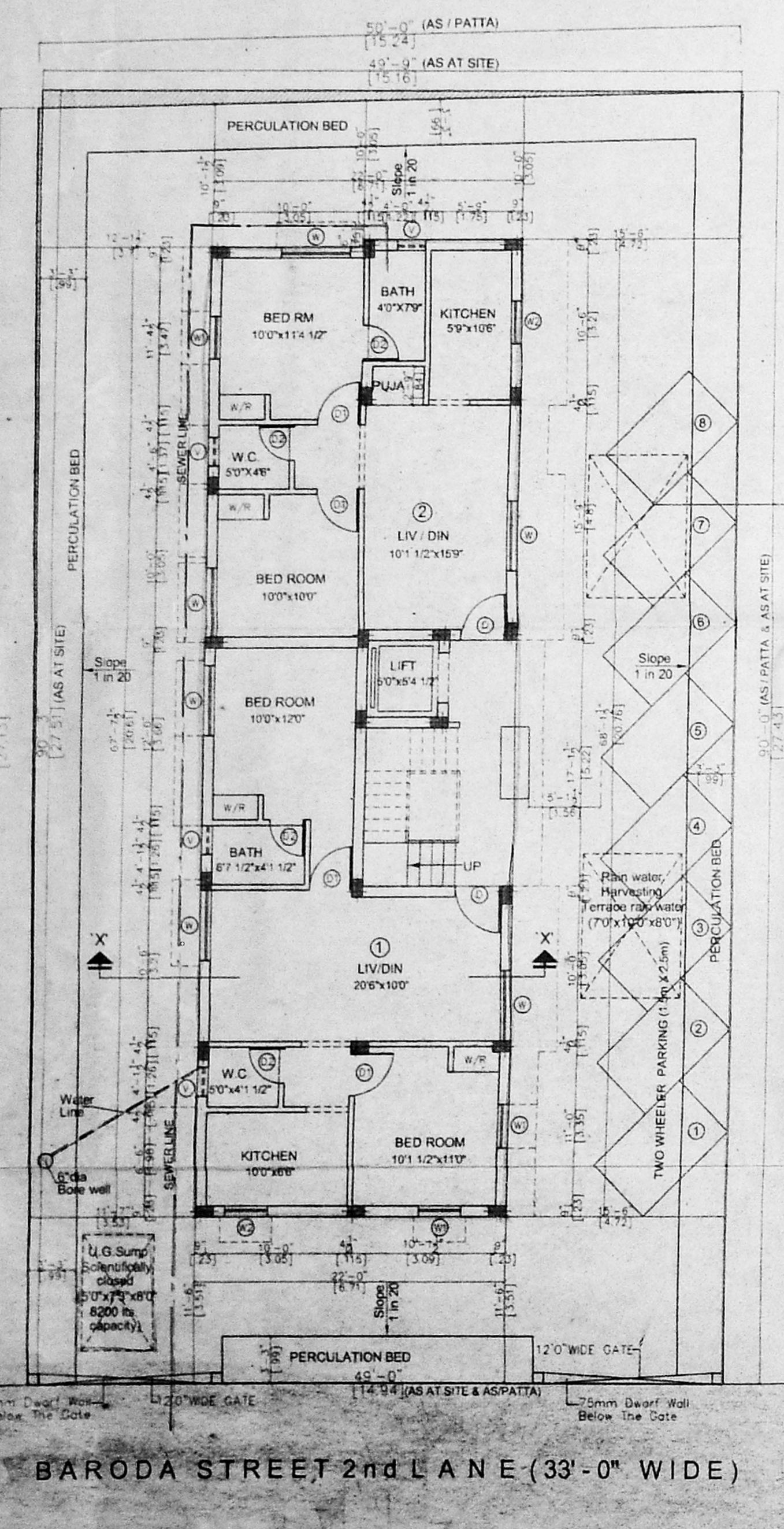

Area statement

	Sq.ft	Sq.m
Plot area	4419.00	410.54
Proposed construction:		
Ground Floor Area	1493.38	138.74
First Floor Area	1709.84	158.85
Second Floor Area	1709.84	158.85
Third Floor Area	1709.84	158.85
Total Builtup Area	6622.90	615.29
F.S.I. Applied for	1.498	
Plot coverage	38.69%	

Legend

Proposed construction	▬
Boundary line	▬
Roads	▬
Sewer line	▬
Water line	▬

OWNER: *Asain*

JOB TITLE
PLAN SHOWING THE PROPOSED RESIDENTIAL APARTMENTS AT D.No:1, BARODA STREET 2nd LANE, WEST MAMBALAM, CHENNAI-33. BEARING T.S.No:4, BLOCK No:51, IN 109, PULIYUR VILLAGE, EGMORE - NUNGAMBAKKAM TALUK, PULIYUR DIVISION, CHENNAI DIST., CHENNAI CORPORATION,
 DIVISION No: 124 ZONE : VIII

Scale : 1" = 8'-0" Date : 23-09-2003

Licensed Surveyor:
V. Srinivasan
V. SRINIVASAN, A.I.A.
 Registered Architect - CA/36/19/55
 Licensed Surveyor - Corporation of Chennai
 R.A. No. 34
 Q-Block No. 37, 17th St, Anna Nagar,
 Chennai - 600 040. Ph: 2 628 6529

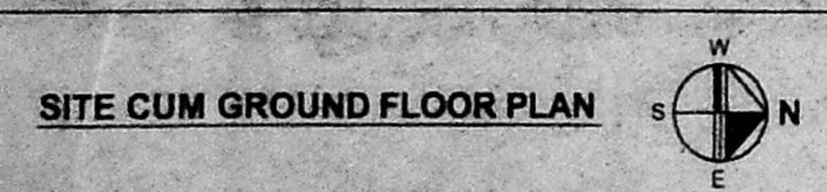

FIRST, SECOND & THIRD FLOOR PLAN

TERRACE FLOOR PLAN

PLAN OF SUMP